

# Camping Regulations

- All campers must register before entering the campground.
- **Check-out time is 11 AM.**
- **Quiet hours are from 10 PM to 6 AM.**
- **Campers must occupy site immediately after registration.**
- Only one camping unit per site! The exception is a family with children under the age of 18 can add one extra tent for a per-night charge. All sites are one flat rate for up to four people with an extra fee per night, per person up to eight people.
- Maximum occupancy per site: eight people, two motor vehicles.
- Occupancy is limited to 14 days - March 1 thru November 1.
- Pets must be kept on a leash. They are not allowed on beaches or in buildings.
- Campers must provide their own equipment suitable for the location, subject to the Manager's approval. A camping permit is required before setting up camp.
- A responsible adult must accompany minors under the age of 18.
- Fires are permitted in fire pits only.
- All motor vehicles must have state license and be operated by a licensed driver on established roadways designated for their use only. Indiscriminate riding back and forth is strictly forbidden.
- All trash must be deposited in the dumpsters on the right as you exit the campground.

**Complete State Park Rules and Regulations are posted in a conspicuous location.**

- The campground is open for camping year-round.
- RV sites are available with water, electric and sewer hook-ups.
- Tent sites have water in the vicinity.
- Equestrian Campground (12 Pull Through 50 Amp Full Hook-up sites). Contact Park Staff for more information.

**A separate Hiking Trail Map is available for purchase.**

Oak Mountain State Park is located fifteen miles south of Birmingham and is accessible from Interstate 65, Exit 246.

Oak Mountain, Alabama's largest State Park at nearly 12,000 acres, is located in the Southernmost part of the Appalachian chain.

A scenic drive to the top of Double Oak Mountain provides views comparable to those found in the Great Smoky Mountains.

**Alabama Hunting and Fishing Licenses by Phone: 1-888-848-6887**

**Non-Emergencies: 205-620-2520 (After Hours) Medical Emergencies, Etc. 911**

## SIGN UP NOW

to Receive Text Alerts!  
For Weather Updates, Event Information, Traffic Updates and Safety Information



TEXT OMSP TO 888777 TO STAY INFORMED

RECEIVE WEATHER ALERTS

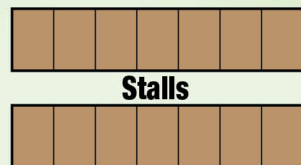

Stalls

## Equestrian Campground

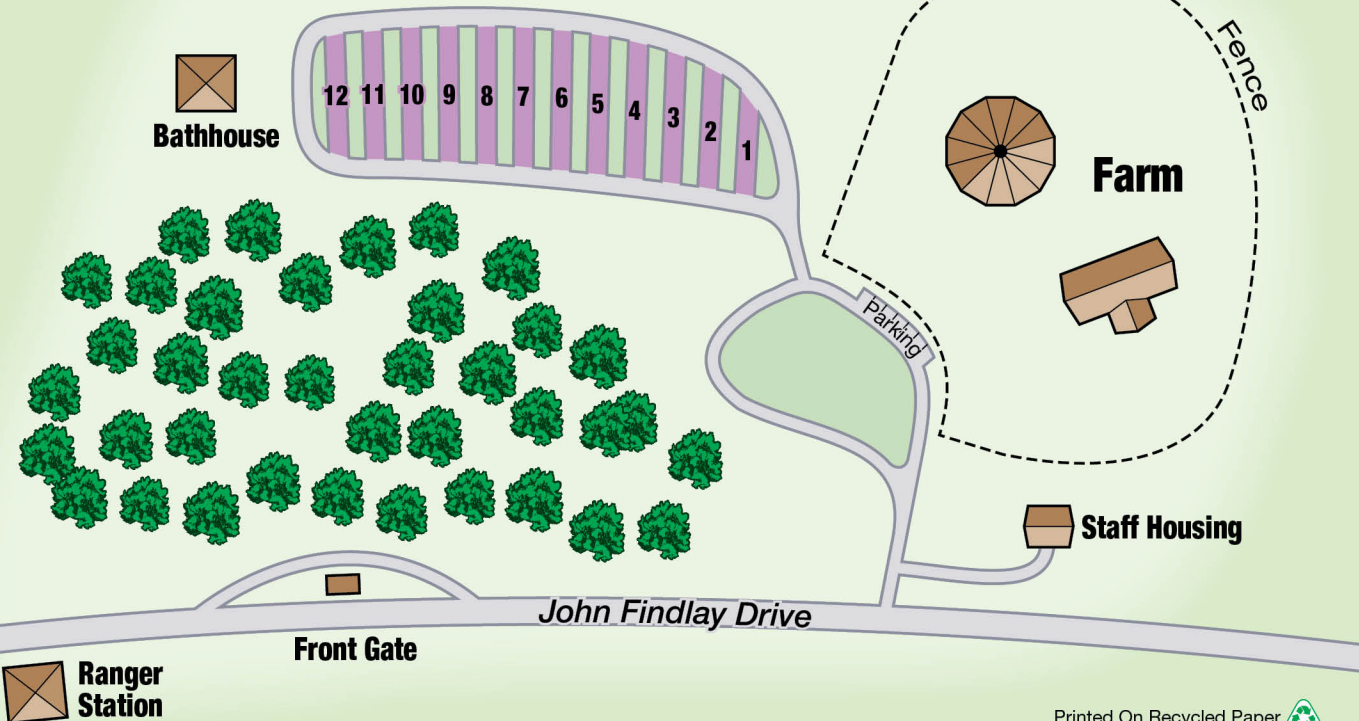

# Oak Mountain ALABAMA STATE PARKS

200 Terrace Drive • Pelham, AL 35124 • Shelby County  
For Reservations Call: 205-620-2527 or 1-800-ALA-PARK  
www.alapark.com

**Quiet Hours: 10 PM - 6 AM**

**Check-out Time: 11 AM**

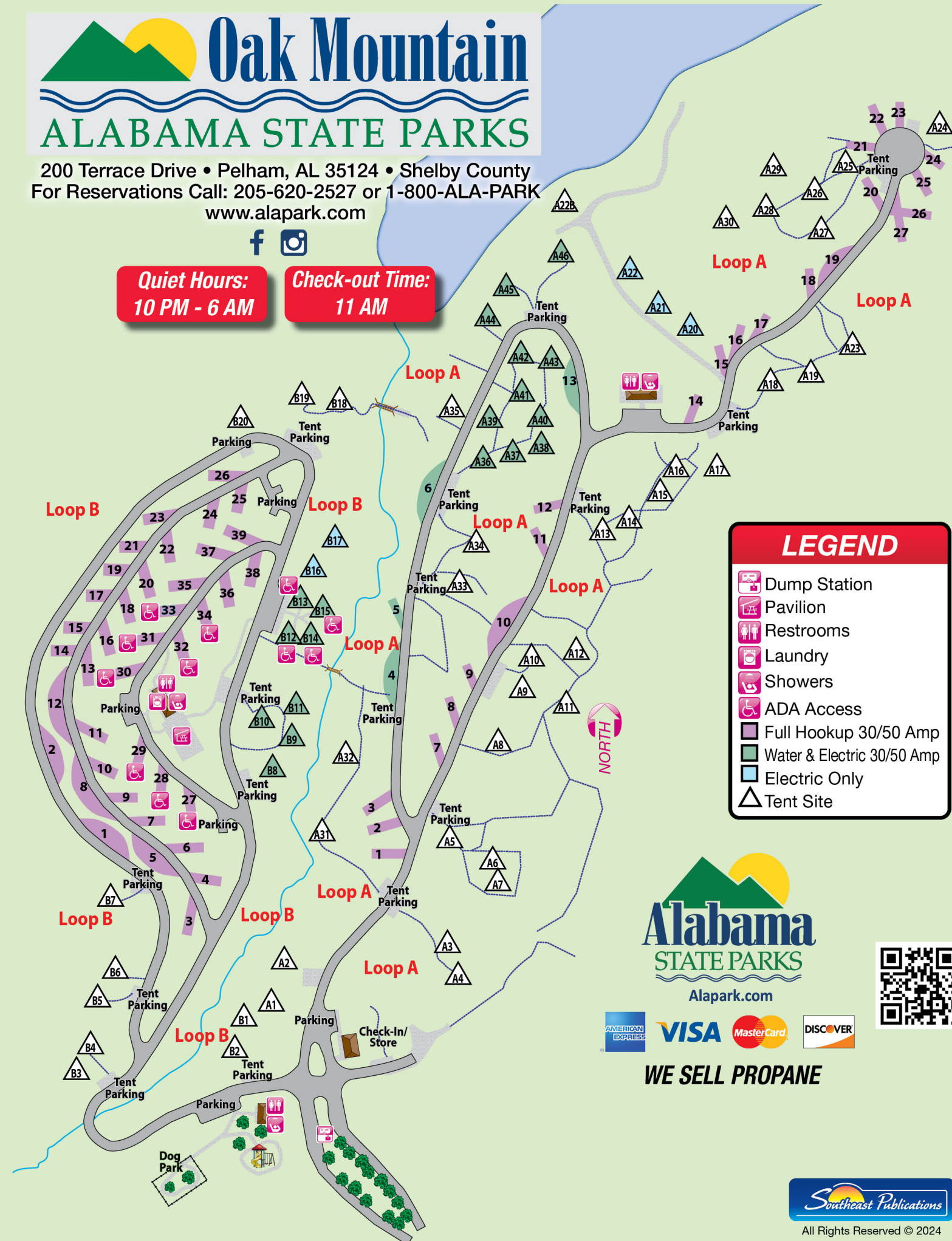

### LEGEND

- Dump Station
- Pavilion
- Restrooms
- Laundry
- Showers
- ADA Access
- Full Hookup 30/50 Amp
- Water & Electric 30/50 Amp
- Electric Only
- Tent Site



**WE SELL PROPANE**



All Rights Reserved © 2024

# CAMPING WORLD

RV SALES • SERVICE • PARTS • ACCESSORIES



730 George Roy Pkwy. | **CALERA, AL**

888.875.2097 | **CAMPINGWORLD.COM**

1



205-358-7103

@oakmtncreeksidebbq



1020 Oak Mountain Park Rd • Pelham, AL

10

GRAVES RV REPAIR  
WWW.GRAVESAUTOMOTIVE.NET  
**MOBILE RV REPAIR**  
205-668-6261

GRAVESREPAIR@GMAIL.COM  
44 BLUE CAT LANE • CALERA, AL 35040

9

64 CRAFT BEERS ON TAP  
GAME ROOM • WINE & COCKTAILS  
FRESH BAKED PIZZA



(205) 624-3096

Mon - Tues 2PM - 10PM • Wed-Thurs 2PM - 11PM  
Fri 12PM - 12AM • Sat 11AM - 12AM  
Sun 12PM - 11PM



2408 PELHAM PKWY • PELHAM, AL

8

OAK MOUNTAIN STATE PARK GRILL  
Open to the public



Seasonal Hours  
(205) 620-2543

2



1 John Findlay Rd • Pelham, AL  
205-253-1299  
Trail Rides by Appointment  
Located in Oak Mountain State Park

11



**Rickwood Caverns**  
ALABAMA STATE PARKS  
Explore More!  
Come Take a Tour!  
Wonderland Under Warrior  
AlaPark.com 205-647-9692  
370 Rickwood Park Rd, Warrior, AL

3

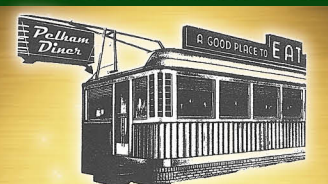

LIVE • EAT • BREATHE  
**Pelham Diner**  
Sunday to Friday 6am - 2pm  
Saturday 6am - noon. Closed Monday  
(205) 733-3756  
2147 Pelham Pkwy • Pelham, AL

12

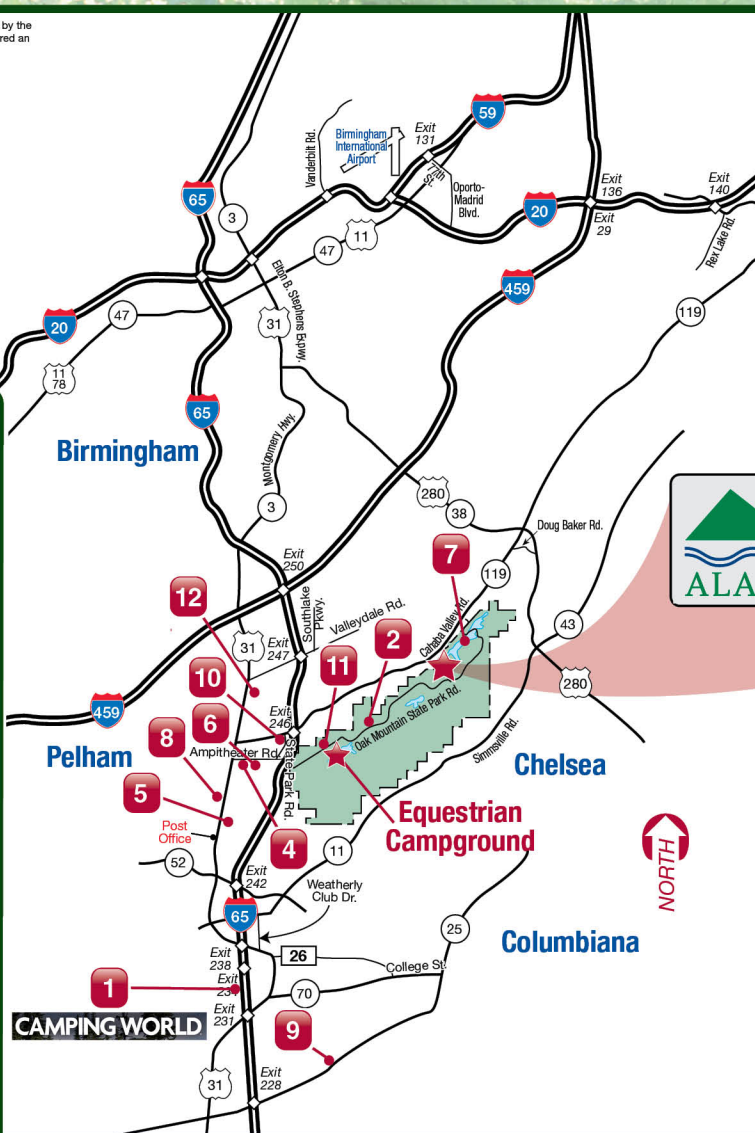

All Rights Reserved ©  
• Maps Not To Scale



Jennear / Taylor • 5/24



Thank You!

As you patronize these businesses, tell them you are staying at



**Cathedral Caverns**  
ALABAMA STATE PARKS  
**TOUR THE CAVE!**  
Overnight at ANY Alabama State Park and receive Special Tour Prices (Within 7 days)  
Proof of Stay receipt required  
AlaPark.com 256-888-0230  
637 Cave Road, Woodville, AL



NOW LEASING 1, 2 & 3 Bedroom Homes

Nature is Our Gym.



CanopyParkApartments.com • 833.489.9552



4

Open 7:00 am - 7:00 pm  
365 Days a Year

**CAMP SCOTTY**

2785 Pelham Pkwy. • Pelham, AL 35124

Boarding • Daycare • Grooming • Training  
Do-It-Yourself Dog Wash

Call or Text 205-685-8882

www.campscotty.com

5

